

TYPICAL BASEMENT SECTION

The information given here in is based on our past experience. While the information is presented as true and accurate to the best of our knowledge, Polygamma™ assumes no responsibility or liability with regard to the use of this information. The right to make periodic revisions of the specifications without prior notice is reserved. No warranty is given or implied by us as the site conditions and the skill of labour used for application is beyond our control.

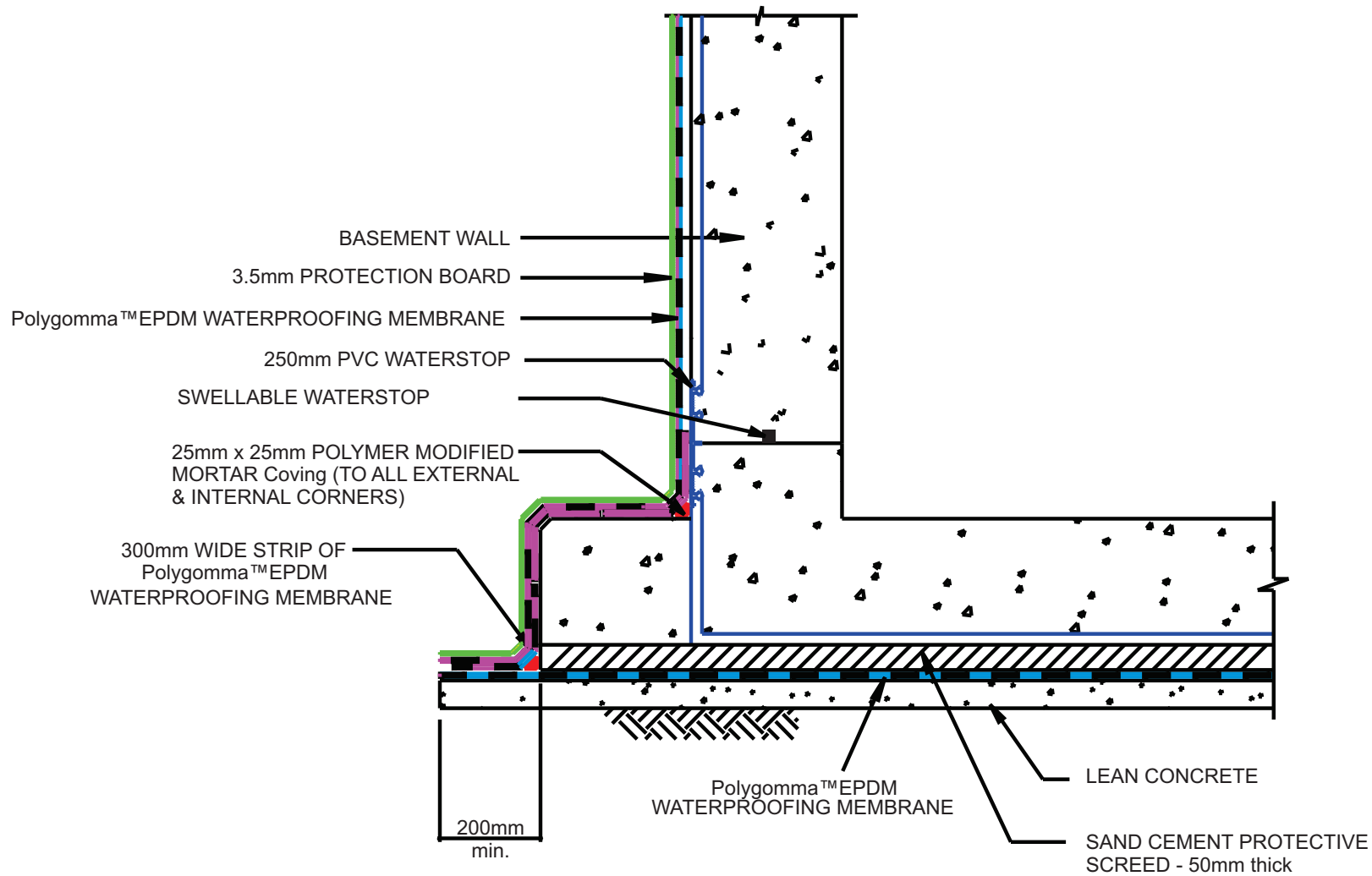

A TYPICAL RETAINING WALL HEEL DETAIL

The information given here in is based on our past experience. While the information is presented as true and accurate to the best of our knowledge, Polygamma™ assumes no responsibility or liability with regard to the use of this information. The right to make periodic revisions of the specifications without prior notice is reserved. No warranty is given or implied by us as the site conditions and the skill of labour used for application is beyond our control.

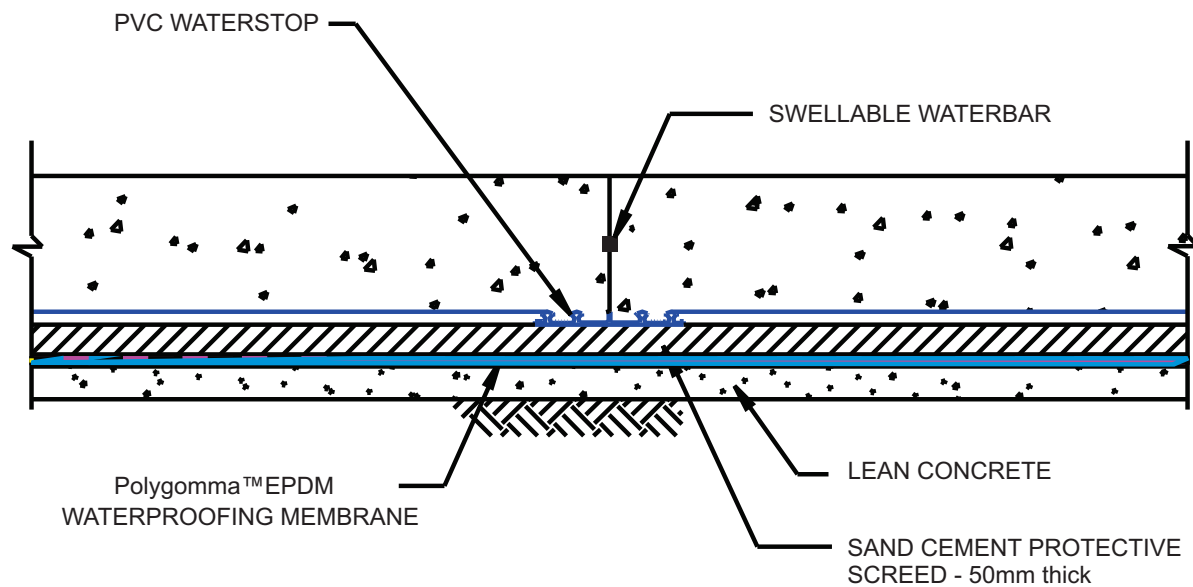

B TYPICAL CONSTRUCTION JOINT DETAIL

The information given here in is based on our past experience. While the information is presented as true and accurate to the best of our knowledge, Polygamma™ assumes no responsibility or liability with regard to the use of this information. The right to make periodic revisions of the specifications without prior notice is reserved. No warranty is given or implied by us as the site conditions and the skill of labour used for application is beyond our control.

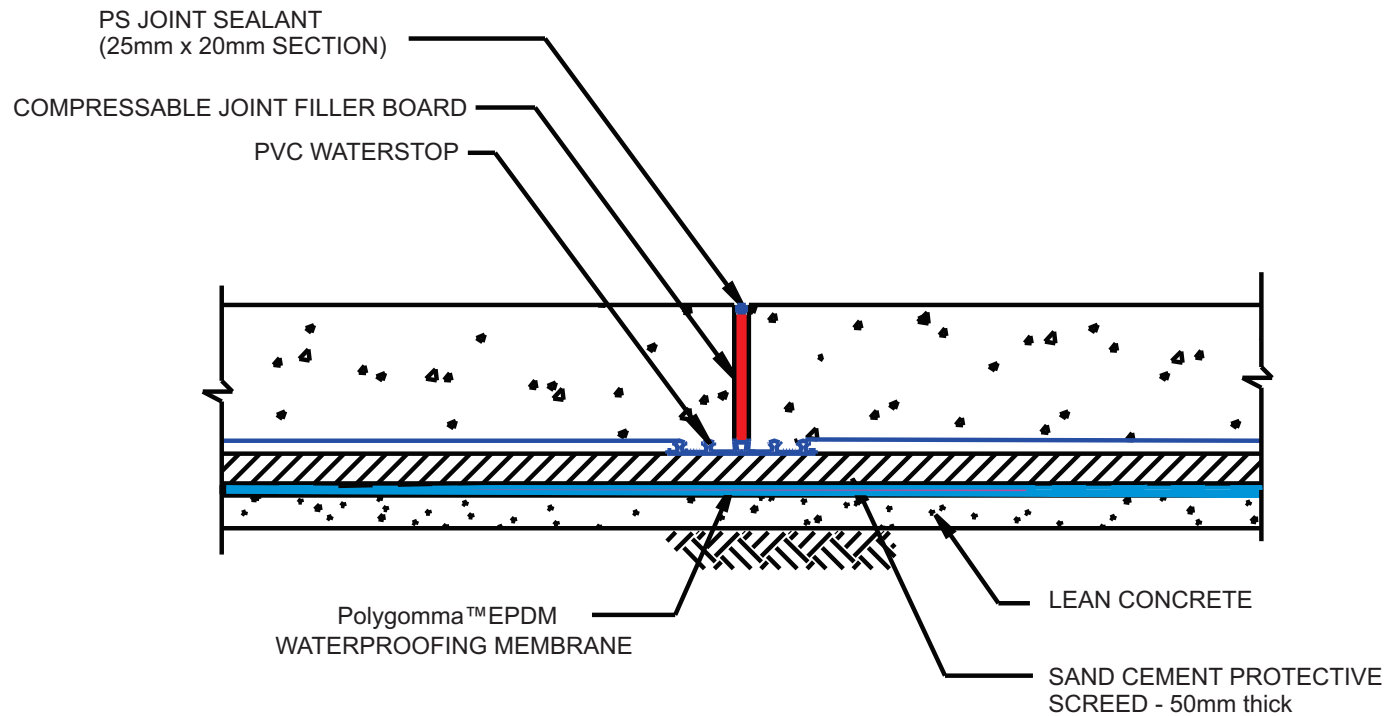

TYPICAL MOVEMENT JOINT DETAIL

NOTE:

Sealant selection should only be made after calculating joint movement and consideration of sealant movement accommodation factor.

The information given here in is based on our past experience. While the information is presented as true and accurate to the best of our knowledge, Polygamma™ assumes no responsibility or liability with regard to the use of this information. The right to make periodic revisions of the specifications without prior notice is reserved. No warranty is given or implied by us as the site conditions and the skill of labour used for application is beyond our control.

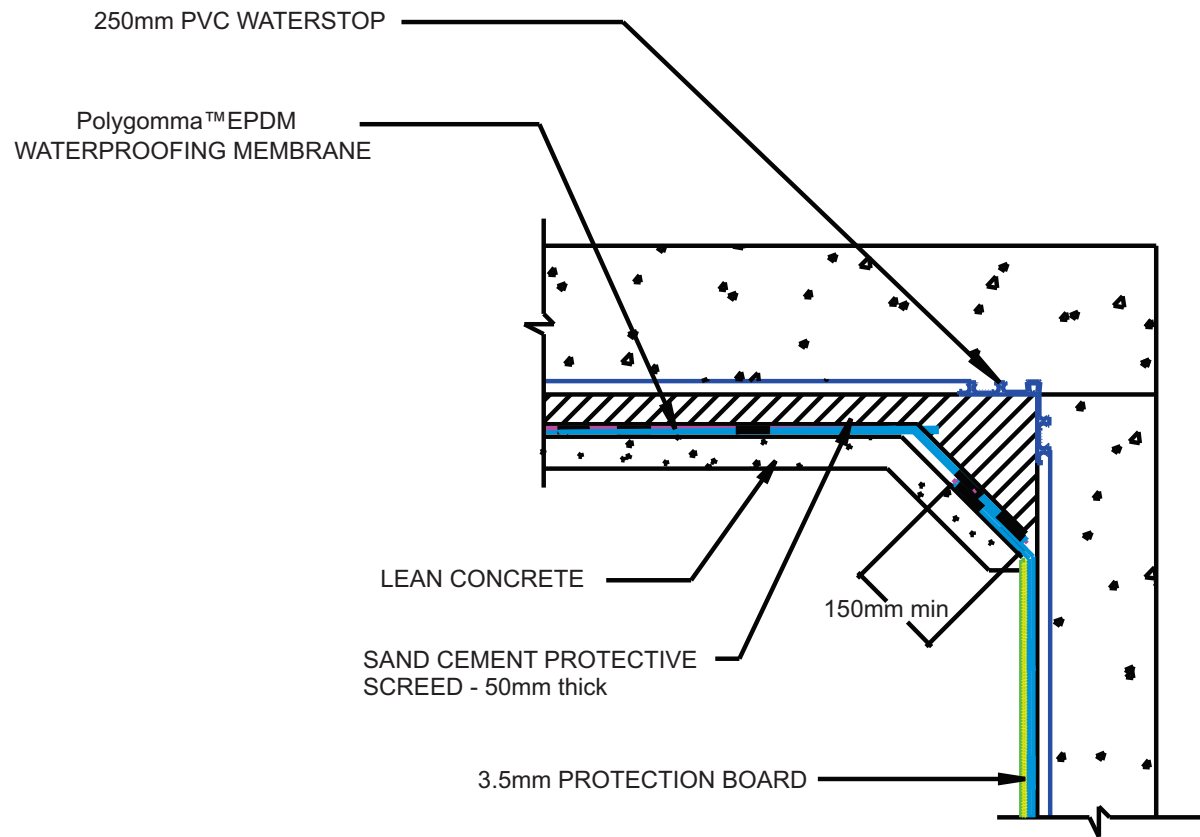

D TYPICAL LIFT PIT/SUMP DETAIL

The information given here in is based on our past experience. While the information is presented as true and accurate to the best of our knowledge, Polygamma™ assumes no responsibility or liability with regard to the use of this information. The right to make periodic revisions of the specifications without prior notice is reserved. No warranty is given or implied by us as the site conditions and the skill of labour used for application is beyond our control.

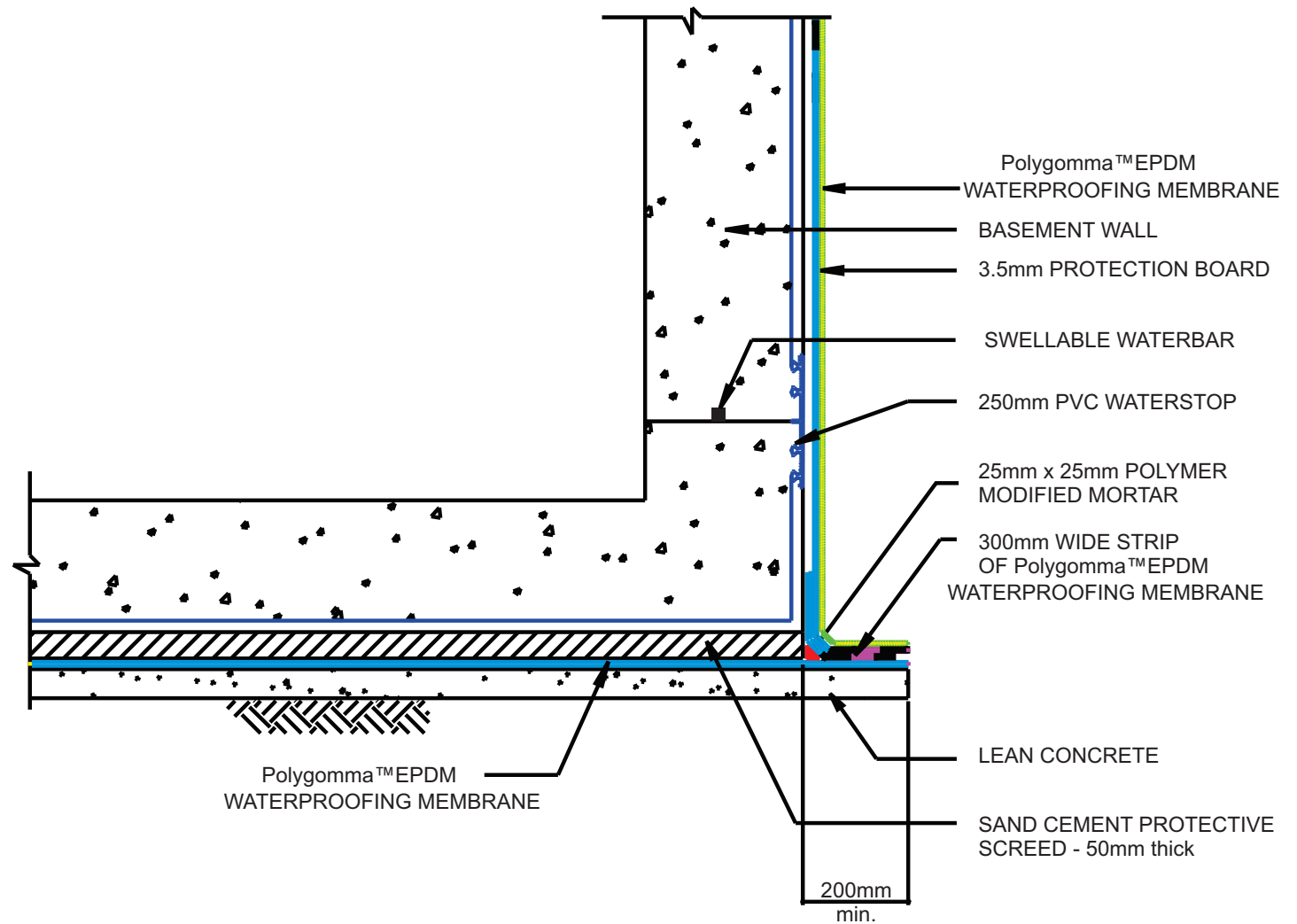

E TYPICAL CORNER DETAIL

The information given here in is based on our past experience. While the information is presented as true and accurate to the best of our knowledge, Polygomma™ assumes no responsibility or liability with regard to the use of this information. The right to make periodic revisions of the specifications without prior notice is reserved. No warranty is given or implied by us as the site conditions and the skill of labour used for application is beyond our control.

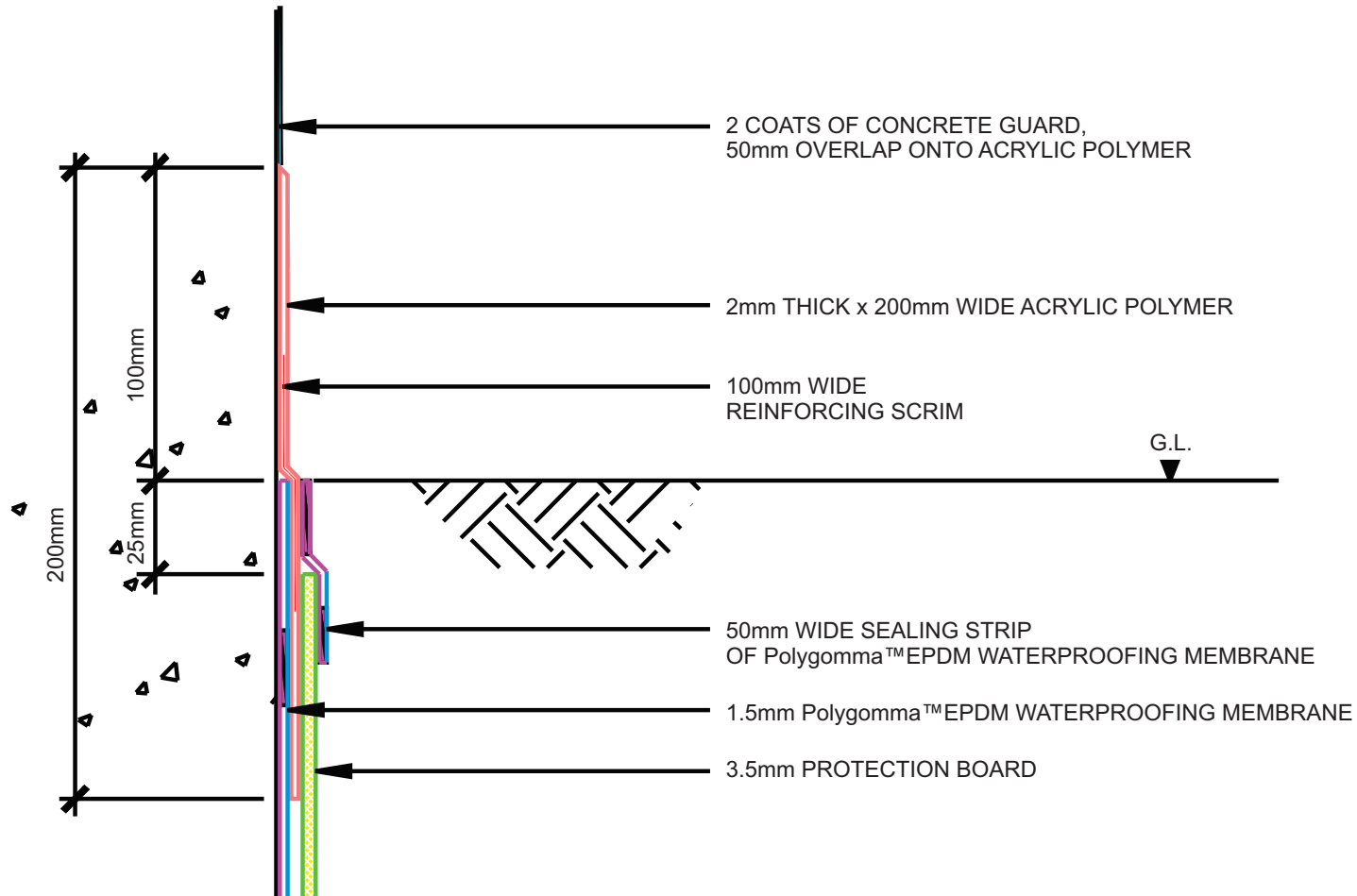

F MEMBRANE TERMINATION DETAIL

The information given here in is based on our past experience. While the information is presented as true and accurate to the best of our knowledge, Polygomma™ assumes no responsibility or liability with regard to the use of this information. The right to make periodic revisions of the specifications without prior notice is reserved. No warranty is given or implied by us as the site conditions and the skill of labour used for application is beyond our control.

A TYPICAL RETAINING WALL HEEL DETAIL

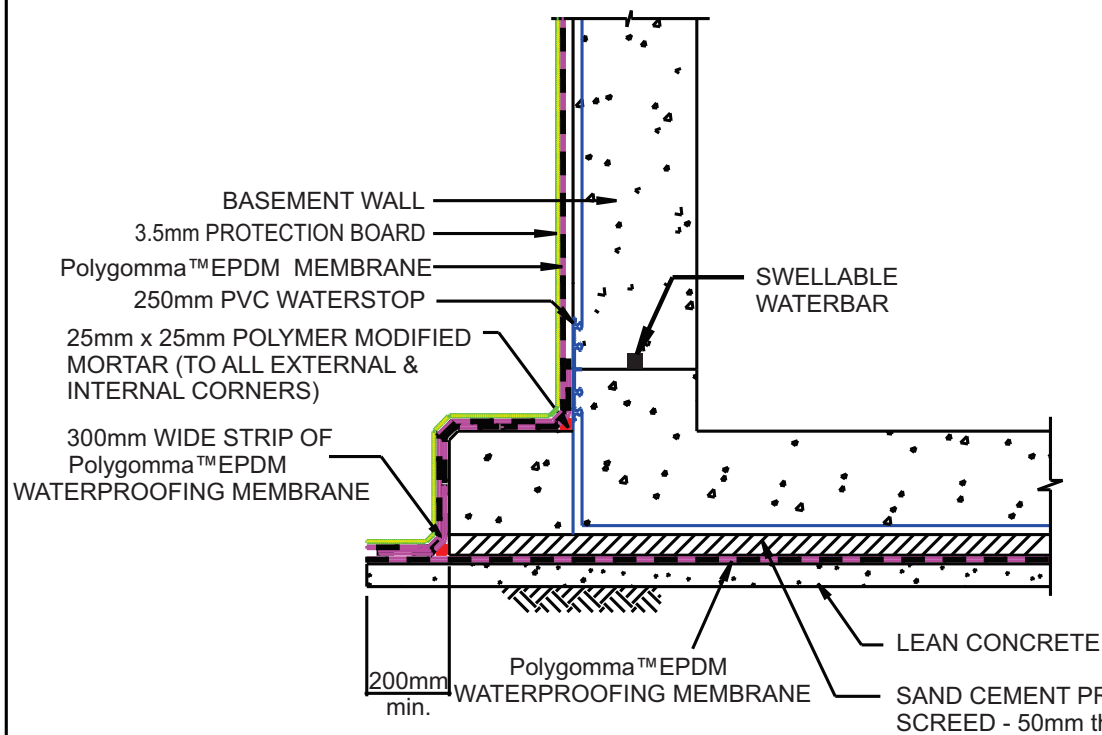

B TYPICAL CONSTRUCTION JOINT DETAIL

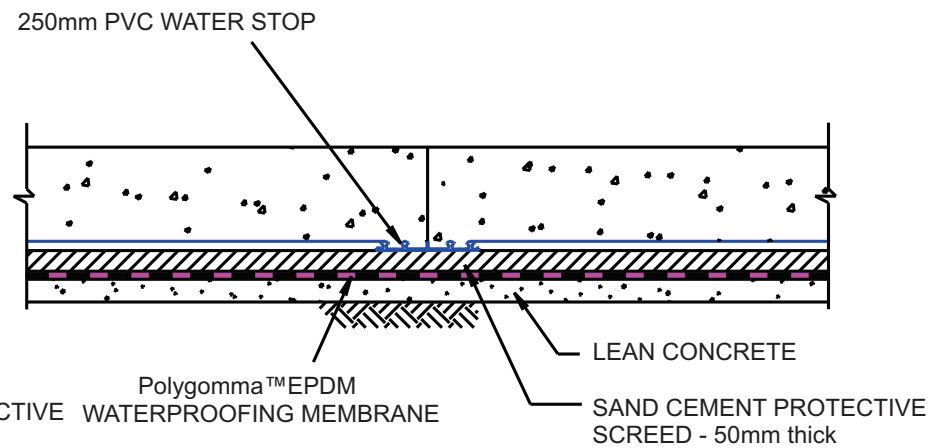

The information given here in is based on our past experience. While the information is presented as true and accurate to the best of our knowledge, Polygomma™ assumes no responsibility or liability with regard to the use of this information. The right to make periodic revisions of the specifications without prior notice is reserved. No warranty is given or implied by us as the site conditions and the skill of labour used for application is beyond our control.

C TYPICAL MOVEMENT JOINT DETAIL

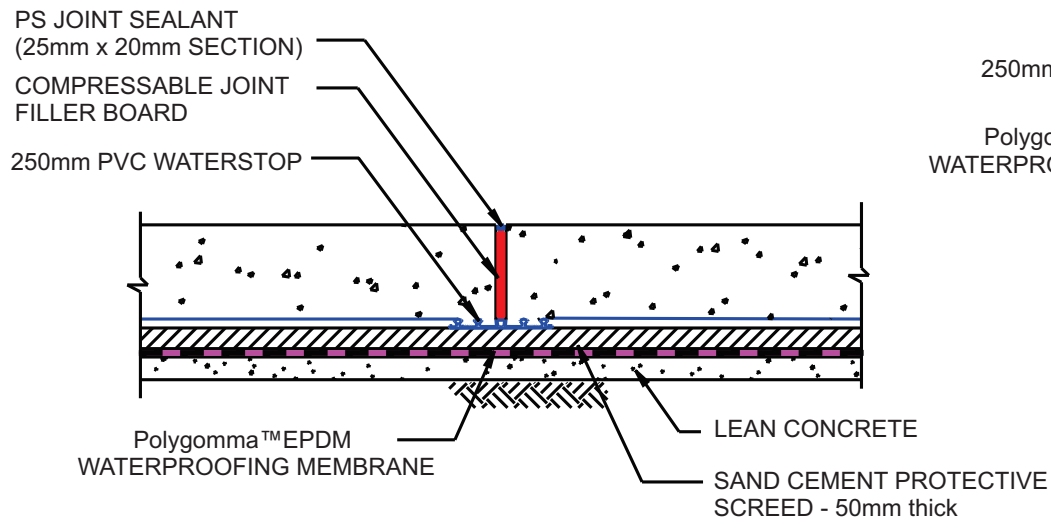

D TYPICAL LIFT PIT/SUMP DETAIL

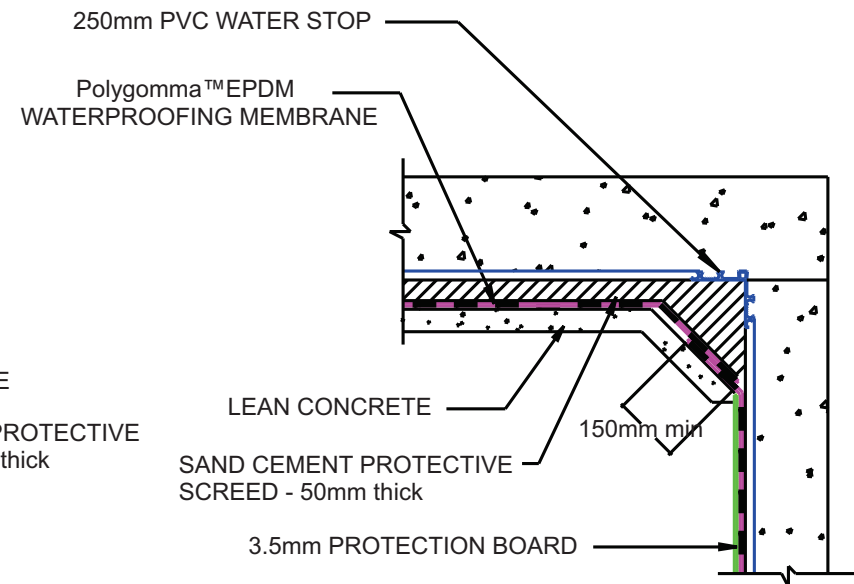

NOTE:
Sealant selection should only be made after
calculating joint movement and consideration
of sealant movement accommodation factor.

The information given here in is based on our past experience. While the information is presented as true and accurate to the best of our knowledge, Polygamma™ assumes no responsibility or liability with regard to the use of this information. The right to make periodic revisions of the specifications without prior notice is reserved. No warranty is given or implied by us as the site conditions and the skill of labour used for application is beyond our control.

E TYPICAL CORNER DETAIL

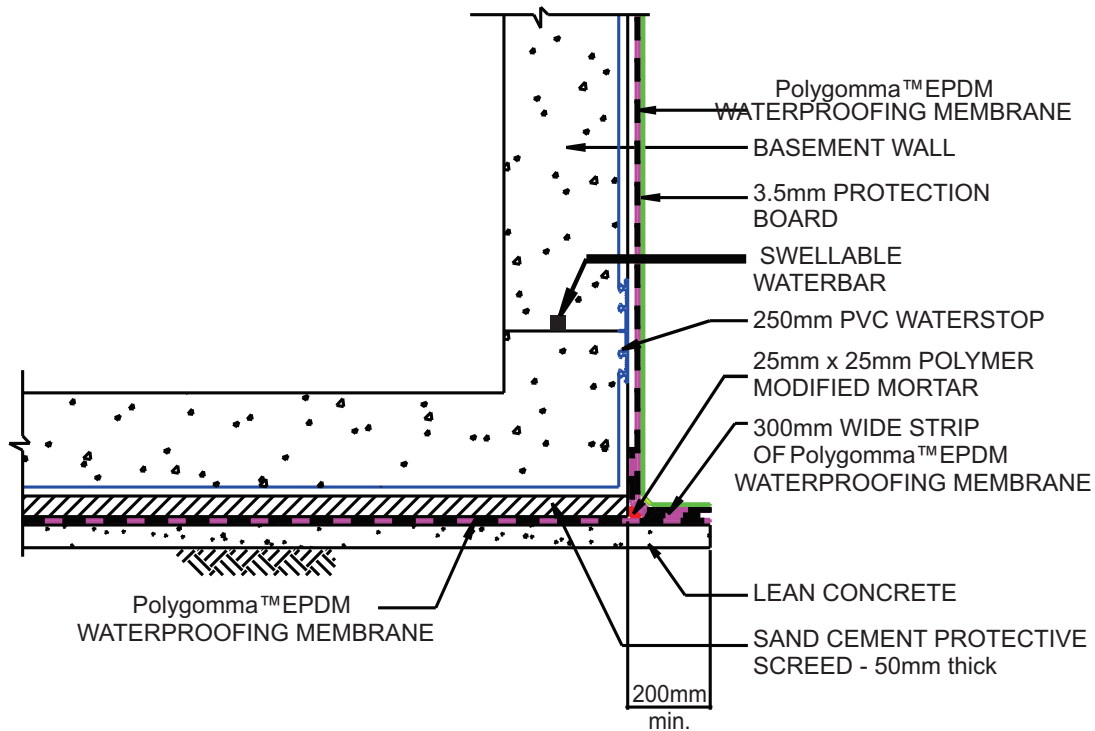

F MEMBRANE TERMINATION DETAIL

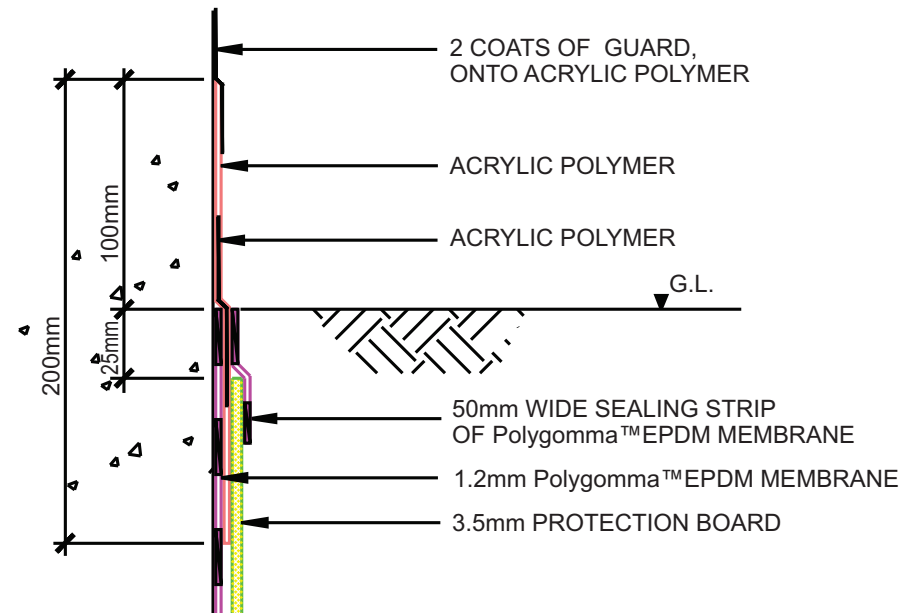

The information given here in is based on our past experience. While the information is presented as true and accurate to the best of our knowledge, Polygamma™ assumes no responsibility or liability with regard to the use of this information. The right to make periodic revisions of the specifications without prior notice is reserved. No warranty is given or implied by us as the site conditions and the skill of labour used for application is beyond our control.